829-km
lightning 'megaflash' across Texas, Louisiana and Mississippi sets world record

GLOBAL WEATHER

Beijing	35	23	SNY	Los Angeles	27	17	SNY
Colombo	31	27	LC	Melbourne	16	6	SNY
Dhaka	32	27	LR	Moscow	28	16	LC
Dubai	44	35	SNY	New York	32	22	SNY
Houston	35	26	SNY	Singapore	34	27	SNY
Istanbul	29	23	SNY	Toronto	29	15	LC
London	30	19	TDS	Washington	36	25	SNY

LR: Light Rain • HR: Heavy Rain • LS: Light Snow • TDS: Thundershower • LC: Light Cloud • SNY: Sunny

Trump envoy visits Israel as death toll in Gaza rises

91 Palestinians killed and over 600 wounded while attempting to get aid in past 24 hours

DEIR AL-BALAH

PRESIDENT Donald Trump's special envoy arrived in Israel on Thursday to discuss the disintegrating humanitarian situation in Gaza, as the death toll of Palestinians waiting for food and other aid continued to climb.

At least 91 Palestinians were killed and more than 600 wounded while attempting to get aid in the past 24 hours, according to the Gaza Health Ministry.

This includes 54 people killed while awaiting food in northern Gaza near the Zikim crossing on Wednesday, the ministry said. The toll is expected to rise further as many of those killed or wounded were brought to isolated, smaller hospitals in northern Gaza and have not yet been counted.

The Israeli military said Palestinians surrounded aid trucks and the Israeli military fired warning shots into the crowd, but that it isn't aware of any injuries stemming from Israeli fire.

A security official who spoke on the condition of anonymity in line with military regulations said the gunfire came from within the crowd and altercations between Palestinians attempting to access aid.

Trump's special envoy Steve Witkoff arrived in Israel on Thursday afternoon as the US imposed new sanctions on officials from the Western-backed Palestinian Authority.

He is expected to speak with Prime Minister Benjamin Netanyahu about the humanitarian situation in Gaza and a possible ceasefire, according to an official who spoke on the condition of anonymity to discuss sensitive matters.

This is the first meeting between Witkoff and Netanyahu since both Israel and the U.S. called their negotiation teams home from Qatar one week ago. Witkoff said at the time that Hamas "shows a lack of desire" to reach a truce.

Under heavy international pressure, Israel announced a series of measures over the weekend to facilitate the entry of more international aid to Gaza, but aid workers say much more is needed. The Israeli defense body in charge of coordinating humanitarian aid in Gaza said 270 trucks of aid entered Gaza on Wednesday, and 32 pallets of aid were airdropped into the Strip. That amount is far lower than the 500 to 600 trucks per day that aid organisations say are needed. German Foreign Minister Johann Wadephul was also due in Israel later Thursday on a two-day trip that will also take him to the Israeli-occupied West Bank. *AP*

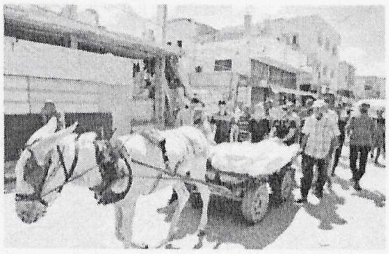

Mourners attend the funeral of their relatives killed in an Israeli bombardment, in Deir al-Balah, central Gaza Strip on Thursday | AP

WAR WATCH
ISRAEL-GAZA: DAY 665

TOLL SO FAR
60,171

Trump links Canada trade to Palestine stance

WASHINGTON

CANADA's announcement it will recognise a Palestinian state "will make it very hard" for the United States to reach a trade agreement with its northern neighbour, Donald Trump said.

Trump's threat, posted early Thursday on his social media platform, is the latest way he has sought to use his trade war to coerce countries on unrelated issues.

And when other allies had raised the matter of Palestinian statehood, the Republican president had been ambivalent.

He said this week that he did not mind that British Prime Minister Keir Starmer was taking the position that the United Kingdom would recognise a Palestinian state unless Israel agreed to a ceasefire in Gaza, allowed the United Nations to bring in aid and took other steps toward long-term peace.

Last week, the Republican president said Macron's move "won't change anything." *AP*

Myanmar lifts emergency, ready for vote

BANGKOK

MYANMAR's military government announced Thursday it was ending the state of emergency it first declared after seizing power 4 1/2 years ago and restructuring its administrative bodies to prepare for a new election at the end of the year. The plans for the polls on an unspecified date in December face serious obstacles, including a civil war raging over most of the country and vows by opponents of military rule to derail the election because they believe it can be neither free nor fair.

Under the restructuring, the head of the military government, Senior Gen. Min Aung Hlaing, gives up two posts but will serve in other positions that keep him at the center of power.

The joint announcements came as the last of seven consecutive six-month, emergency-rule decrees was set to expire Thursday at midnight.

The military imposed emergency rule and created new administrative structures after it ousted the elected government of Aung San Suu Kyi on February 1, 2021, arresting her and members of her ruling National League for Democracy party. The military claimed Suu Kyi's government failed to address fraud claims in the 2020 election, though independent observers did not find irregularities.

The emergency decree empowered the country's military to assume all government functions, giving legislative, judicial and executive powers to Min Aung Hlaing as head of the ruling military council, formally called the State Administration Council.

FILE: Senior Gen Min Aung Hlaing, head of the military council, inspects officers during a parade to commemorate Myanmar's 80th Armed Forces Day, in Myanmar | AP

Despite losing his post as chief of the now-dissolved council and relinquishing the job of prime minister to his advisor, Gen Nyo Saw, Min Aung Hlaing will exercise more influence as Myanmar's acting president with increased authority under the restructuring.

Maj. Gen. Zaw Min Tun, the military's spokesperson, said the state of emergency has been lifted to allow the election process to continue.

"Elections will be held within six months after the emergency period is lifted," he said.

The existing administrative bodies formed after the army takeover, including the State Administration Council, have been dissolved and all government functions have been handed to the National Defense and Security Council, Zaw Min Tun said.

The National Defense and Security Council is nominally a constitutional administrative government body, but in practice is controlled by the military. Min Aung Hlaing, as acting president, is already its key member.

State-run MRTV television reported the National Defense and Security Council formed a new entity, the State Security and Peace Commission, also to be headed by Min Aung Hlaing, handing him another lever of power.

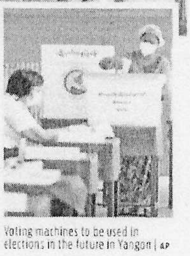

Voting machines to be used in elections in the future in Yangon | AP

The army's 2021 takeover was met with widespread peaceful protests that security forces suppressed with lethal force, triggering armed resistance and embroiling the country in a civil war. *AP*

Russia hosts Syria's post-Assad FM

MOSCOW

RUSSIA's top diplomat on Thursday met with his Syrian counterpart during the first formal to Moscow by an official of the new government in Damascus since former Syrian President Bashar Assad was ousted in a rebel offensive last year despite years of Russian support.

Opening the talks, Foreign Minister Sergey Lavrov told Syrian Foreign Minister Asaad al-Shibani that the Russian authorities "sincerely wish that the Syrian people, with whom we have long-standing friendship, overcome all existing challenges and completely normalize the situation," and al-Shibani said Syria was interested in ties with Russia and having Russia "by our side."

Assad was an ally of Russia, and Moscow's scorched-earth intervention in support of him a decade ago turned the tide of Syria's civil war and keep Assad in his seat for years. However, when insurgent groups launched a new offensive last year.

Assad took refuge in Russia after his ouster, later claiming in a statement posted on Facebook that he had wanted to stay in the country. *AP*

EXPRESS READ

Vatican signs solar deal for carbon neutrality

ROME: Italy and the Vatican signed an agreement to transform a 430-hectare field north of Rome into a solar farm, aiming to make Vatican City the world's first carbon-neutral state. The site, previously controversial due to Vatican Radio's electromagnetic emissions, will preserve agricultural use and minimize environmental impact, pending Italian parliamentary approval.

Offshore wind power projects being scrapped across the US

WASHINGTON

THE Trump administration is canceling plans to use large areas of federal waters for new offshore wind development, the latest step to suppress the industry in the United States.

More than 3.5 million acres had been designated wind energy areas, the offshore locations deemed most suitable for wind energy development. The Bureau of Ocean Energy Management is now rescinding all designated wind energy areas in federal waters, announcing on Wednesday an end to setting aside large areas for "speculative wind development."

Offshore wind lease sales were anticipated off the coasts of Texas, Louisiana, Maine, New York, California and Oregon, as well as in the central Atlantic. The Biden administration last year had announced a five-year schedule to lease federal offshore tracts for wind energy production.

Trump began reversing the country's energy policies after taking office in January. A series of executive orders took aim at increasing oil, gas and coal production.

The Republican president has been hostile to renewable energy, particularly offshore wind.

One early executive order temporarily halted offshore wind lease sales in federal waters and paused the issuance of approvals, permits and loans for all wind projects. In trying to make a case against wind energy, he has relied on false and misleading claims about the use of wind power in the US and around the world. *AP*

UKRAINE BACKS OFF, RESTORES WATCHDOG'S INDEPENDENCE

KYIV

UKRAINE's Parliament on Thursday overwhelmingly approved a bill presented by President Volodymyr Zelenskyy that restores the independence of two of the country's key anti-corruption watchdogs, reversing his contentious move last week that curbed their power and brought an outcry.

Last week's measure by Zelenskyy to place the watchdogs under the oversight of the prosecutor-general prompted rebukes from Ukrainians, the European Union and international rights groups. It raised fears that the government could meddle in investigations and potentially shield its supporters from scrutiny. Fighting entrenched corruption is crucial for Ukraine's aspirations to join the EU and maintain access to billions of dollars of vital Western aid in the nearly 3½-year all-out war. It's also an effort that enjoys broad public support. *AP*

FILE: SpaceX Falcon 9 launches Starlink satellites | AP

China races to take on Starlink satellites

ROME

STEALTH submarines fitted with space-shooting lasers, supply-chain sabotage and custom-built attack satellites armed with ion thrusters. Those are just some of the strategies Chinese scientists have been developing to counter what Beijing sees as a potent threat: Elon Musk' s armada of Starlink communications satellites.

Chinese government and military scientists, concerned about Starlink's potential use by adversaries in a military confrontation and for spying, have published dozens of papers in public journals that explore ways to hunt and destroy Musk's satellites, an Associated Press review found.

Chinese researchers believe that Starlink — a vast constellation of low-orbit satellites that deliver cheap, fast and ubiquitous connectivity even in remote areas — poses a high risk to the Chinese government and its strategic interests. That fear has mostly been driven by the company's close ties to the U.S. intelligence and defense establishment, as well as its growing global footprint.

"As the US integrates Starlink technology into military space assets to gain a advantage over its adversaries, other countries increasingly perceive Starlink as a threat in nuclear, space, and cyber domains," wrote professors from China's National University of Defense Technology in a 2023 paper. *AP*

PUBLIC NOTICE

To whom so ever it concern. It is hereby informed to the General Public that, one :] name **K.Praveen Naik S/o K.B.Hobya Naik, D.No.6-1066-D, Bhagya Nagar, Guntakal Town & Mandal, Anantapuram Dist.** has approached my client i.e. **Bank of India, Anantapuram Branch** for housing loan by offering to mortgage the same in favour of my client bank. But the said **K.Praveen Naik S/o K.B.Hobya Naik** has stated he has lost one of the original link document (i.e. **original regd. Sale deed dt.7.7.2008 bearing Doc. No.1347/2008 which is in favour of Smt.M.Shanthi W/o K.Madusudhan]** relating to schedule property while proceeding to xerox centre near Gandhi Chowk, Guntakal Town from his motor cycle from his house, and in spite of his sincere efforts he could not trace out the same and for which he lodged a complaint to Guntakal I Town Police Station through Meeseva and obtained a certificate from the said police station on 26.7.2025 and as such at present he is in possession of only certified copy of the above said lost original link document with him.

So, if anybody is having any sale, mortgage, lease or disputes relating to schedule mentioned property, please inform the same to me or my client i.e. **Bank of India, Anantapuram Branch** within **10 (Ten)** days from the date of publication of this notice, failing which my client bank will sanction housing loan to the above said **K.Praveen Naik** by receiving the original title deeds along with the above said certified copy of lost original link document from him by obtaining mortgage of schedule property in their favour.

SCHEUDLE

House site property to an extent of **A.C.0.05.50** out of A.C.1.83.50 out of A.C.2.04 out of Sy.No.326/A2 situated in 5th ward of Guntakal Municipal area within R.D. of Anantapuram Dist. & S.R.O. of Guntakal.

Admeasuring: East-West 40 ft., North-South : 60 ft. (i.e. **266.66 Sq. yards**). **Bounded by:** East: Lane, West: G.V.Ravisekhar Place, North: G.V.Ravisekhar Place, South: Road

Sd/- T.VISWANATH, Advocate, Anantapur. Mobile No.9440285641

CAUTION

SHRIRAM Finance

SHRIRAM FINANCE LIMITED

Regd Office: Sri Towers, Plot No.14A, South Phase, Industrial Estate, Guindy, Chennai-600032.
Zonal Office Address: Shriram Finance Ltd, D.No: 50-768-114A, 3rd Floor, Samsung Plaza, Gayatri Estate, Gooty Road, Kurnool Dist - 518003.
Branch Office at D.No: 25/586, 1st. Floor, Guptha Buildings, Srinivasa Nagar, Nandyal, Nandyal Dist - 518501.

APPENDIX-IV-A [SEE PROVISION TO RULE 8(6)&9(1)] AUCTION SALE NOTICE FOR SALE OF IMMOVABLE PROPERTIES

E-Auction Notice for Sale of Immovable Assets under the Securitization and Reconstruction of Financial Assets and Enforcement of Security Interest Act, 2002 read with provision to Rule 8(6) & 9(1) of the Security Interest Enforcement Rules, 2002.

Notice is hereby given to public in general and in particular to the Borrower/s and Guarantor/s that the below described immovable properties mortgaged/ charged to the Shriram Finance Limited. The possession of which have been taken by the Authorized Officer of **Shriram Finance Limited** (Formerly known as Shriram City Union Finance Limited) will be sold on **"As is where is","As is what is", and "Whatever there is"** basis in e-auction on **05th September 2025 between 11 AM to 1 PM** for recovery of the balance due to the Shriram Finance Limited from the Borrower/s & Guarantor/s, as mentioned in the table, Details of the Borrower/s and Guarantor/s, amount due, short description of the immovable property and encumbrances known thereon, possession type, reserve price and earnest money deposit and increment are also given as.

Name of Borrowers / Co-Borrowers / Guarantors / Mortgagors	Date & Amount of 13(2) Demand Notice	Date of Possession & Type	Description of Property belongs to M. MAHESWARA REDDY (DIED)	Earnest Money Deposit Details (EMD) Details	Date and Time of Auction	Contact Person and Inspection Date
1. **M. Maheswara Reddy** (Died) (Proposed LRS 4 to 6), S/o. M. Siva Nagi Reddy, H.No. 7-411, Gokari Veedhi, Chinthakunta (V), Allagadda (M), Kurnool (Dt). Pin 518543 2. **E. Naga Sekhar Reddy**, S/o. E. Lakshmi Reddy, H.No. 6-30, Vasudevapuram (V), Rajupalem (M), Kadapa (Dt) 3. **M. Venkata Lakshmamma**, W/o. M. Maheswara Reddy (Late), H.No: 7-411,	To pay an amount of Rs. 1,27,61,088/- (Rupees One Crore Twenty Seven Lakhs Sixty One Thousand and Eighty Eight Only) along with interest, expenses, charges, Legal and all incidental costs in **Loan Account No. NADY1TF1710250005. Demand Notice Dt. 21.07.2022.**	12-03-2024 / Physical Possession / Encumbrances known Not Known / Intending sale Notice dated 15.05.2025.	Kurnool District, Nandyal Registration-District, Allagadda Sub District, Allagadda Mandal, G. Jambuladinne Gram Panchayat and Village accounts, Sy.No. 346/18 an extent of Ac. 0.44 cents or 2129.6 sq yards of land, bounded on **East:** N.H. Road, **West:** Land of Bollavaram Ramadevi, **North:** Land of Bollavaram Ramadevi, **South:** Land of Druganti Narasimha Sashtri. Within these, Constructed RCC building and running a hotel called **"Siva Priya"** along with all fixtures and appurtenant site therein. (This property corresponds to Doc.No 3276/2017 of S.R.O. Allagadda). **Reserve Price of Rs. 95,94,000/- EMD amount Rs. 9,59,400/- Bid Increment Rs.25,000/- and in such multiples Last Date for Submission of EMD: 03.09.2025, Time 10.00 a.m.to 05.00 p.m.**	EMD to be deposited by way of RTGS/ NEFT to the account details mentioned herein below in favour of SHRIRAM FINANCE LIMITED- AXIS BANK LTD. Branch BANDRA KURLA COMPLEX MUMBAI -400710, Account No.230010200005265 IFSC Code : UTIB0000230	05.09.2025 Time: 11.00 a.m to 01.00 p.m	**G. RAGHUNATH REDDY Contact No: 7995070891.** Customer care: 022-40081572 / Property Inspection Date: on or before 01.09.2025 Time 11.00 a.m. to 5.00 p.m.

Gokari Veedhi, Chintakunta, Allagadda (M), Kurnool (Dt)-518543.
4. **(LR of M. Maheswara Reddy), M. Venkata Lakshmamma,** W/o. M. Maheswara Reddy (Late), H.No: 7-411, Gokari Veedhi, Chintakunta, Allagadda (M), Kurnool (Dt)-518543.
5. **(LR of M. Maheswara Reddy), M. Siva Prasad Reddy,** S/o. M. Maheswara Reddy (Late), H.No: 7-411, Gokari Veedhi, Chintakunta, Allagadda (M), Kurnool (Dt)-518543.
6. **(LR of M. Maheswara Reddy), M.Hema Latha,** D/o. M. Maheswara Reddy, H.No: 7-411, Gokari Veedhi, Chintakunta, Allagadda (M), Kurnool (Dt)-518543.

STATUTORY 30 DAYS NOTICE UNDER RULE 8 (6) Rule 9 (1) OF THE SECURITY INTEREST (ENFORCEMENT) RULES, 2002

The borrower/mortgagors/guarantors are hereby notified to pay the sum as mentioned above along with up to dated interest and ancillary expenses before the date of e-auction i.e. on or before commencement of E Auction proceedings dated **05-09-2025**, failing which the property will be auctioned/sold and balance dues, if any, will be recovered with interest and cost.

The interested bidders required assistance in creating login ID & Password, uploading data, submitting bid, training on e-bidding process etc., may contact **M/s. Shriram Automall India Limited contact person: Asad Khan, Contact No.7128695102, Mr. Gaurav Namboodiri, Contact No.9833922941, Mr. Gaurav Namboodiri <gaurav.n@samil.in>** and for any property related query may contact **Shriram Finance Limited Authorized Officer, Mr. G. RAGHUNATH REDDY, Contact No: 70095070891,** during office hours and working days.

The Authorized Officer reserves the right to reject any or all bids without furnishing any further reasons. The online auction will be conducted on website (https://eauctions.Samil.in/home) of our auction agency Shriram Auto Mall India Limited and for the place of Tender Submission/ for obtaining the bid form / Tender open & Auction, please visit the **website https://eauctions.Samil.in/home and for detailed terms and conditions of the sale please refer to the link https://www.shriramfinance.in/auction provided in the Shriram Finance Limited website.**

Note "It is informed that "SHRIRAM CITY UNION FINANCE LIMITED" has been amalgamated with "SHRIRAM TRANSPORT FINANCE LIMITED" as per order of NCLT, Chennai. Subsequently the name of "SHRIRAM TRANSPORT FINANCE LIMITED" was changed as "SHRIRAM FINANCE LIMITED" with effect from 30-11-2022 vide Certificate of Incorporation pursuant to change of name dated 30-11-2022."

Place: Kurnool, Date: 31.07.2025 Sd/- (Authorized Officer)

యూనిఫాం తిరిగివ్వలేదని విద్యార్థినికి దండన

ప్రొద్దుటూరు వైద్యం, న్యూస్‌టుడే:

రోడ్లపై నోళ్లు తెరిచిన సంప్‌లు

★ ఇనుప మూతలను దొంగిలిస్తున్న గుర్తుతెలియని వ్యక్తులు ★ చీకట్లో, వర్షాకాలంలో క్షణక్షణం భయం భయం

– న్యూస్‌టుడే, ప్రొద్దుటూరు పట్టణం

కోటవీధి కూడలి ప్రాంతంలో మాయమైన మ్యాన్‌హోల్

గండికోట జలాశయానికి నీటి విడుదల

అవుకు, కొండాపురం, న్యూస్‌టుడే:

జలాశయం గేట్లకు స్విచ్ ఆన్ చేస్తున్న ఎమ్మెల్యే ఆదినారాయణరెడ్డి, అధికారులు

చెల్లి పెళ్లి వేడుకలకు వచ్చి.. ఆగిన అన్న గుండె

అట్లూరు, న్యూస్‌టుడే :

మహబూబ్ బాషా (పాత చిత్రం)

బద్వేలులో పట్టపగలే చోరీ

బద్వేలు న్యూస్‌టుడే:

2న ఉపాధ్యాయుల సమస్యలపై కలెక్టరేట్ వద్ద ధర్నా

బద్వేలు (గ్రామీణ), న్యూస్‌టుడే:

బద్వేలులో మాట్లాడుతున్న యూటీఎఫ్ జిల్లా అధ్యక్షుడు మాదన విజయకుమార్

మధ్యాహ్న భోజనం ట్రయల్ రన్

జమ్మలమడుగు (గ్రామీణ):

విద్యారంగం బలోపేతానికి కృషి

బద్వేలు (గ్రామీణ), న్యూస్‌టుడే:

ఎల్‌ఆర్‌ఎస్ ఉపయోగించుకోండి

ఎర్రగుంట్ల:

ప్రజావేదిక సభకు సర్వం సిద్ధం

జమ్మలమడుగు, న్యూస్‌టుడే:

గిరిజనుల సమస్యలపై ఆరా

మైదుకూరు, న్యూస్‌టుడే :

సమస్యలపై ఆరా తీస్తున్న ఏకలవ్య ట్రైబల్ ఫెడరేషన్ రాష్ట్ర అధ్యక్షుడు కొండయ్య, మహిళ నేత శైలజ

ముఖ్యమంత్రికి బహిరంగ లేఖ

జమ్మలమడుగు (గ్రామీణ, పెద్దముడియం), న్యూస్‌టుడే:

మద్యం దుకాణం వద్దంటూ ఎమ్మెల్యేకు వినతి

ఎమ్మెల్యే ఇంటి వద్దకు చేరిన విద్యార్థులు

చాపాడు, న్యూస్‌టుడే:

రావులపల్లె చెరువు కట్ట దురవస్థపై రైతుల ఆవేదన

ఖాజీపేట, న్యూస్‌టుడే:

ఉపాధ్యాయులపై చర్యలకు డిమాండ్

జమ్మలమడుగు (గ్రామీణ), న్యూస్‌టుడే:

విద్యాశాఖ అధికారులకు వినతిపత్రం అందజేస్తున్న డీవైఎఫ్ఐ నాయకులు

కూటమి పాలనలోనే సమగ్రాభివృద్ధి

అట్లూరు, న్యూస్‌టుడే :

శ్రీరామ్ ఫైనాన్స్ లిమిటెడ్

SHRIRAM Finance

అనుబంధం - IV-A - (రూల్ 8 (6) మరియు 9 (1) యొక్క నిబంధనను చూడండి) స్థిరాస్తుల అమ్మకం కొరకు అమ్మకం ప్రకటన

సెక్యూరిటీ ఇంటరెస్ట్ (ఎన్‌ఫోర్స్‌మెంట్) రూల్స్, 2002 యొక్క రూల్ 8(6), రూల్ 9(1) క్రింద 30 రోజుల చట్టబద్ధ ప్రకటన

https://eauctions.Samil.in/home
www.shriramfinance.in/auction

సం/- (అధీకృత అధికారి)

ఆర్థిక కార్యకలాపాలన్నింటికీ కమిషన్ చెల్లింపు

ప్రొద్దుటూరు పట్టణం, న్యూస్‌టుడే:

శిక్షణకు హాజరైన సంఘాల సభ్యులు

వీధికుక్కల పట్టివేత

బద్వేలు, న్యూస్‌టుడే:

అధిక ధరలకు విక్రయిస్తే చర్యలు

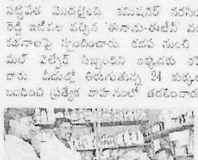

ఎరువుల దుకాణాన్ని తనిఖీ చేస్తున్న ఏవో

పోరుమామిళ్ల, న్యూస్‌టుడే:

EENADU Classifieds

JOBS

FACULTY/ TEACHERS

Wanted Physical Science Teacher to Teach upto 10th Class and IIT upto 9th.

ఈనాడు క్లాసిఫైడ్స్ 5 లైన్ల ప్రకటన రూ. 350/-

Contact: KDP: 9989997626, 8008514248 PDTR: 8008597620

మేధో క్రీడలో ఆణిముత్యాలు

ఆళ్లగడ్డ, న్యూస్‌టుడే: ప్రపంచ చదరంగంలో ప్రత్యేక ముద్ర వేస్తూ దివ్య దేశ్‌ముఖ్ ప్రపంచ మహిళా ఛాంపియన్‌గా నిలిచారు. ఆమెను ఆదర్శంగా తీసుకుంటూ ఆళ్లగడ్డ పట్టణానికి చెందిన మామిళ్ల రాజేశ్వరి, రక్షితాబాయి చదరంగంలో రాణిస్తూ ముందుకు సాగుతున్నారు. ... 1000 ... ఎలో రేటింగ్ ...

విజయాల రాజేశ్వరి

ఆళ్లగడ్డ పట్టణానికి చెందిన మామిళ్ల రాజేశ్వరి జిల్లాస్థాయిలో జరిగే దాదాపు ప్రతి పోటీల్లో విజేతగా నిలిచారు. ... 2022లో ... అండర్-17 పోటీల్లో ... అండర్-17, 19 పోటీల్లో ... గుజరాత్‌లో 2023 జరిగిన జాతీయ స్థాయి పోటీల్లో పాల్గొంటూ ఎలో రేటింగ్‌లు సాధించారు. స్టాండర్డ్ విభాగంలో 1418, ర్యాపిడ్‌లో 1424, బ్లిట్జ్‌లో 1423 ఎలో రేటింగ్‌లు సాధించారు. ప్రస్తుతం ఈమె బీటెక్ చదువుతూనే చదరంగంలో శిక్షణ పొందుతున్నారు.

సత్తా చాటిన రక్షిత

1800 కంటే తక్కువ ఎలో రేటింగ్స్ ఉన్న క్రీడాకారులకు చదరంగం పోటీలు 2023లో విజయవాడలో జరిగాయి. ఆళ్లగడ్డ పట్టణానికి చెందిన రక్షితాబాయి అండర్-7 విభాగంలో ఆడి దేశాలకు చెందిన క్రీడాకారులలో పోటీపడి విజేతగా నిలిచింది. ... 2023లో గుజరాత్‌లో జరిగిన జాతీయస్థాయి అండర్-7 పోటీల్లో పాల్గొని స్టాండర్డ్ విభాగంలో 1537 ఎలో రేటింగ్‌లు సాధించారు. ప్రపంచ ఛాంపియన్‌గా నిలిచిన దివ్య దేశ్‌ముఖ్‌ను ఆదర్శంగా తీసుకుని రాబోయే రోజుల్లో చదరంగంలో మరింత మెరుగ్గా రాణిస్తానని రక్షిత చెబుతోంది.

వాహనదారులకు చుక్కలు చూపుతున్నారు

కర్నూలు-బళ్లారి రహదారిలోని అలారుదిన్నె సమీపంలోని వంతెన ఇది. హంద్రీనదిపై 1940లో అప్పటి బ్రిటిష్ ప్రభుత్వం రూ.1.20 లక్షలతో దీన్ని నిర్మించారు. 40 టన్నుల బరువు వరకు మోస్తుందని అప్పట్లో బోర్డు కూడా ఏర్పాటు చేశారు. 85 ఏళ్లుగా కర్ణాటక, ఆంధ్రా రాష్ట్రాల వారధిగా సేవ లందిస్తోంది. ప్రస్తుతం వంతెనపై భారీ రంధ్రాలు పడ్డాయి. రక్షణ గోడ కూలిపోయింది. ... భారీ వాహనాలు తిరగడంతో ... 16 రోజులు ... - న్యూస్‌టుడే, దేవనకొండ

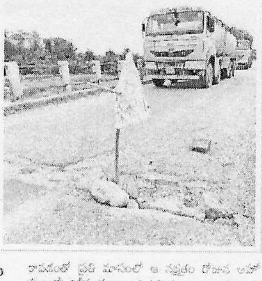

అహోబిలంలో నేడు స్వాతి వేడుకలు

ఆహోబిలం(ఆళ్లగడ్డ గ్రామీణం), న్యూస్‌టుడే: ఆళ్లగడ్డ మండలంలోని ప్రముఖ వైష్ణవ క్షేత్రమైన అహోబిలం లక్ష్మీనృసింహస్వామి ఆలయంలో నేడు స్వాతి వేడుకలు జరగనున్నాయి. స్వామి జన్మనక్షత్రం స్వాతి రావడంతో ప్రతి మాసంలో ఆ నక్షత్రం రోజున అహోబిలంలో విశేష పూజలు నిర్వహిస్తుంటారు. ... గత నెల ... 40 రోజుల పాటు అభిషేకాలు రద్దు చేశారు. ఆగస్టు నెల 28న తిరిగి అభిషేకం ఉంటుంది.

ఎంపీ కలిసిన ... బాలకృష్ణ ...

కేంద్ర నిధుల మంజూరుకు కృషి చేయాలి

నంద్యాల పట్టణం, న్యూస్‌టుడే: ... హిందూపురం ఎమ్మెల్యే నందమూరి బాలకృష్ణ ఎంపీ డా.బైరెడ్డి శబరిని ... సత్కరించారు. ... కేంద్రం ద్వారా రాష్ట్రానికి రావాల్సిన నిధులకు కృషి చేయాలని శబరికి సూచించారు.

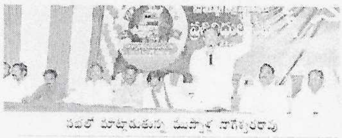

సభలో మాట్లాడుతున్న ముప్పాళ్ల నాగేశ్వరరావు

పార్టీ బలోపేతానికి సైనికుల్లా పనిచేయండి

డోన్, న్యూస్‌టుడే: సీపీఐ బలోపేతానికి ... ముప్పాళ్ల నాగేశ్వరరావు ... [illegible]

మేలైన పద్ధతులు నాటుకోవాలి

- 'ఈనాడు-ఈటీవీ' ఫోన్‌ఇన్‌కు అనూహ్య స్పందన
- సందేహాలు నివృత్తి చేసిన కేవీకే శాస్త్రవేత్తలు

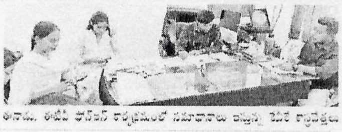

ఈనాడు- ఈటీవీ ఫోన్ ఇన్ కార్యక్రమంలో సమాధానాలు ఇస్తున్న కేవీకే శాస్త్రవేత్తలు

[illegible]

సాగు బడికి విద్యార్థుల అడుగులు

[illegible]

కామేశ్వరీ అమ్మవారికి గాజులు

[illegible]

ఆంధ్రప్రదేశ్ రాష్ట్ర పౌరసరఫరాల సంస్థ
జిల్లా కార్యాలయము,
డోర్ నెం: 28-475, వైల్డ్‌స్టేషన్ రోడ్డు, నంద్యాల-518502

స్టేజ్-2 కాంట్రాక్టర్ నియామకం కొరకు ఈ-టెండర్ ప్రకటన (4th call)

No. PDS.3/ Movt/ FG/Stage-II Tenders/2025-27 Dated: 30.07.2025

[illegible]

[illegible]	02.08.2025 at 5.00 PM Onwards
[illegible]	18.08.2025 at 05.00 PM
[illegible]	18.08.2025 at 05.30 PM
[illegible]	19.08.2025 at 11.00 AM
[illegible]	20.08.2025 at 11.00 AM

... https://apeprocurement.gov.in ...

సం/- జాయింట్ కలెక్టర్ & వి.సి.&ఎం.డి.,
ఆంధ్రప్రదేశ్ రాష్ట్ర పౌరసరఫరాల సంస్థ, నంద్యాల జిల్లా.

ఆగని వాహనాలకు ముప్పే

[illegible] - న్యూస్‌టుడే, మద్దికేర(చాగలమర్రి)

సీపీఐ జిల్లా కమిటీ ఏకగ్రీవ ఎన్నిక

డోన్, న్యూస్‌టుడే: నంద్యాల జిల్లా సీపీఐ కమిటీని గురువారం డోన్ పట్టణంలో ఏకగ్రీవంగా ఎన్నుకున్నట్లు సీపీఐ నాయకులు తెలిపారు. ... జిల్లా కార్యవర్గ సభ్యులుగా 15 మంది, జిల్లా సమితి సభ్యులుగా 40 మందిని ఎన్నుకున్నారు. ...

గండికోట జలాశయానికి నీటి విడుదల

అవుకు, న్యూస్‌టుడే: అవుకు జలాశయం పరిధిలో ... ఎమ్మెల్యే ఆదినారాయణరెడ్డి ... గండికోట జలాశయానికి నీటిని విడుదల చేశారు. ... 10 వేల క్యూసెక్కుల ప్రవాహం ... 2,000 క్యూసెక్కుల ...

జలాశయం గేట్లకు స్విచాన్ చేస్తున్న ఎమ్మెల్యే ఆదినారాయణరెడ్డి, అధికారులు

కానిస్టేబుల్ చెంప చెళ్లుమనిపించాడు

ఈనాడు డిజిటల్, నంద్యాల, బనగానపల్లి, న్యూస్‌టుడే: రాష్ట్ర రోడ్లు, భవనాల శాఖ మంత్రి బీసీ జనార్దన్‌రెడ్డి ... స్పెషల్ పార్టీ కానిస్టేబుల్ చెంప చెళ్లుమనిపించిన వీడియో సామాజిక మాధ్యమాల్లో వైరల్‌గా మారింది. ...

ప్రజా ప్రభుత్వంలో దాడులకు తావులేదు: మంత్రి బీసీ

[illegible]

నేడు బాలల హక్కుల పరిరక్షణ కమిషన్ సభ్యురాలి రాక

[illegible]

రెండు బాల్యవివాహాల అడ్డగింత

[illegible]

చికిత్స పొందుతూ యువకుడి మృతి

[illegible]

రూ.12 లక్షలతో ప్రైవేటు బ్యాంకు ఉద్యోగి పరారీ

ఆళ్లగడ్డ, న్యూస్‌టుడే: [illegible]

SHRIRAM Finance

శ్రీరామ్ ఫైనాన్స్ లిమిటెడ్

అనుబంధం - IV-A - (రూల్ 8 (6) మరియు 9 (1) యొక్క నిబంధనను చూడండి) స్థిరాస్తుల అమ్మకం కొరకు అమ్మకం ప్రకటన

[illegible]

[illegible]	[illegible]	12-03-2024	[illegible]	RTGS/NEFT	05.09.2025	7995070891
	NADVTFF2205005 తేది 21.07.2022	15.05.2025	రూ. 25,000/-	UTIB0000230		022-40081572

సెక్యూరిటీ ఇంటరెస్ట్ (ఎన్‌ఫోర్స్‌మెంట్) రూల్స్ 2002 యొక్క రూల్ 8(6), రూల్ 9(1) క్రింద 30 రోజుల చట్టబద్ధ ప్రకటన

... https://eauctions.Samil.in/home ... (https://eauctions.Samil.in/home) ... https://www.shriramfinance.in/auction ...

ప్రదేశం: కర్నూలు, తేది: 31.07.2025. సం/- (అధీకృత అధికారి)

EENADU Classifieds

REAL ESTATE

JOBS

WANTED Experienced ... Vijetha High School ... Kurnool City.

B/W 5 లైన్ల ప్రకటన రూ. 470/- మాత్రమే.
కలర్ 5 లైన్ల ప్రకటన రూ. 555/- మాత్రమే
5% GST అదనం
99899 97628

గమనిక
[illegible]

Terms and Conditions for sale of assets of through online e-auction under SARFAESI Act

SHRIRAM Finance	**SHRIRAM FINANCE LIMITED** **Regd Office: Sri Towers, Plot No.14A, South Phase, Industrial Estate, Guindy, Chennai-600 032,** **Zonal Office :** Shriram Finance Ltd, ZONAL OFFICE, D.NO: 50-760-114A, 3rd FLOOR, SAMSUNG PLAZA, GAYATRI ESTATE, GOOTY ROAD, KURNOOL DIST - 518003. ***and*** branch office at D.NO:25/586, 1st FLOOR, GUPTHA BULIDINGS, SRINIVASA NAGAR, NANDYAL,NANDYAL DIST – 518501

E-AUCTION SALE

Kurnool District, Nandyal Registration-District. Allagadda Sub District,Allagadda Mandal, G.Jambuladinne Gram Panchayat and village accounts, sy.No.346/18 an extent of Ac.0.44 cents or 2129.6 sq.yards of land,bounded on:-

EAST	:	N.H.Road.
WEST	:	Land of Bollavaram Ramadevi.
NORTH	:	Land of Bollavaram Ramadevi.
SOUTH	:	Land of Oruganti Narasimha Sashtri.

Within these, Constructed RCC building and running a hotel called "Siva Priya" along with all fixtures and appurtenant site therein.

(This property corresponds to Doc.No: 3276/2017 of S.R.O. Allagadda).

Sale of immovable properties mortgaged to the secured creditor Under Securitization and Reconstruction of Financial Assets And Enforcement of Security Interest Act, 2002.

Secured Creditor	M/s Shriram Finance Ltd
Borrower	**M.MAHESWARA REDDY, (DIED)**
Loan account	**NADY1TF1710250005**
Guarantors	1. E.NAGA SEKHAR REDDY 2. M.VENKATA LAKSHMAMMA 3. (LR OF M.MAHESWARA REDDY) M.VENKATA LAKSHMAMMA 4. (LR OF M.MAHESWARA REDDY) M.SIVA PRASAD REDDY 5. (LR OF M.MAHESWARA REDDY) M.HEMA LATHA

Whereas under section 13(2) of the Securitization And Reconstruction of Financial Assets And Enforcement of Security Interest Act, 2002, the Authorized Officer of M/s. Shriram Finance Limited had issued demand notice dated **21.07.2022** to the borrowers/guarantors/obligants and subsequently the Authorized Officer has taken possession of the under mentioned secured assets on.16.11.2022 under section 13(4) of the said Act, in respect of loan facilities granted to **M.MAHESWARA REDDY, (DIED)**

We have carefully gone through terms and conditions for e-auction and unconditionally accept it.		
Name of Bidder	Signature of Bidder	Date

(hereinafter referred to as the borrower).

Pursuant to the Scheme of Amalgamation approved by the Hon'ble NCLT, Chennai on 09.11.2022 in C.P. No: 69-76 of 2022, M/s. Shriram City Union Finance merged with M/s. Shriram Transport Finance Company Limited. Subsequently, the name of M/s. Shriram Transport Finance Company Limited stands changed to M/s. Shriram Finance Limited with effect from 30.11.2022 as per "Certificate of Incorporation Pursuant to change of Name" as certified by Registrar of Companies under Ministry of Corporate Affairs.
It has been decided to sell the secured asset mentioned hereunder through E-Auction for realization of the secured debts due to **M/s Shriram Finance Ltd.**, amounting to **Rs. 1,27,61,088/- (Rupees One Crore Twenty Seven Lakhs Sixty One Thousand and Eighty eight Only)** as on. **21.07.2022** plus future interest/charges/other costs incurred by the Secured Creditor thereon till final payment/realization.

Shriram Auto Mall India Limited (SAMIL)
Will sell by online e-auction on https://eauctions.samil.in/

Start time of E-Auction	**05.09.2025 at 11:00 a.m.**
End time of E-Auction	**05.09.2025 at 1:00 p.m.**

***subject to auto-extension 5 minutes each till conclusion of sale**

Schedule of the Properties

Kurnool District, Nandyal Registration-District. Allagadda Sub District,Allagadda Mandal, G.Jambuladinne Gram Panchayat and village accounts, sy.No.346/18 an extent of Ac.0.44 cents or 2129.6 sq.yards of land,bounded on:-

EAST : N.H.Road.
WEST : Land of Bollavaram Ramadevi.
NORTH : Land of Bollavaram Ramadevi.
SOUTH : Land of Oruganti Narasimha Sashtri.
Within these, Constructed RCC building and running a hotel called "Siva Priya" along with all fixtures and appurtenant site therein.

(This property corresponds to Doc.No: 3276/2017 of S.R.O. Allagadda).

Reserve Price	Rs. 95,94,000/- (Ninety Five Lakhs Ninety Four Thousand Rupees Only) Highest Valuation report Amount

We have carefully gone through terms and conditions for e-auction and unconditionally accept it.		
Name of Bidder	Signature of Bidder	Date

Earnest Money Deposit	10% of the Reserve Price i.e. Rs. 9,59,400/- (Nine Lakhs Fifty nine thousand Four hundred rupees only)

The title deeds of the properties can be inspected at the office of the Auctioneers or the Secured Creditor on or before 01.09.2025 Time 11.00 a.m. to 05.00 p.m., by prior appointment. For appointments, contact the Authorised Officer Mr G.RAGHUNATH REDDY, Contact No.:7995070891 or email raghunathreddy.g@shriramfinance.me

*****

Terms and Conditions for sale of assets of borrower accounts through online E-auction under SARFAESI ACT

Borrower Name:- M.MAHESWARA REDDY, (DIED) &
Loan Account No. NADY1TF1710250005

Nature and Object of Online Sale:

a. The online e-auction sale is with the object of Free and Fair Sale, Transparency and for achieving best-possible recovery of public money.

b The sale is governed by the Provisions of the Securitization and Reconstruction of Financial Assets and Enforcement of Security Interest Act, 2002 and Security Interest (Enforcement) Rules, 2002 and the following specific terms and conditions.

1. (a) The auction sale will be On-line E-Auction / Terms & Conditions available in website http:// shriramfinance.in/auction & Bidding and Auction through service provider website https://eauctions.samil.in/home respectively on (05.09.2025) between **11.00 AM and 1.00 PM with unlimited extension of 5 minutes time in case of receipt of bid in last 5 minutes.** Bidders shall improve their offers in multiples as specified in the Notice **during online bidding of the property**.

(b) Last date for submission of bid: 03.09.2025 up to 05.00 p.m.

We have carefully gone through terms and conditions for e-auction and unconditionally accept it.		
Name of Bidder	Signature of Bidder	Date

(c) Inspection Date & Time: on or before 01.09.2025 Time 10.00 a.m. to 05.00 p.m.

2. Registration of Bidders with auction service provider-**Shriram Auto Mall India Limited (SAMIL)** for bidding in e-auction as per the requirement of the Auctioneer Company is essential. For details in this regard, kindly visit auction service provider website **https://eauctions.samil.in/home or Contact No.: Fax: +91.11.42414444,** **Mr.Gaurav Namboodiri , Contact No. 9833922941, Email ID : gaurav.n@samil.in**

3.

4. **Caution to bidders:**

   a. Property is being sold on basis of "As is where is"," As is what is" and "Whatever there is".

   b. To the best of knowledge and information of the Authorized Officers, there are no encumbrances on the properties except those mentioned in the Notice. However, the intending bidders should make their own independent inquiries regarding the encumbrances, title of property put on auction, physical area of property, and claims / rights / dues / affecting the property, prior to submitting their bid. Further the bidder/purchaser should make their own inquiries regarding any statutory liabilities, arrears of tax, claims etc. by themselves before making the bid. The e-Auction advertisement does not constitute and will not be deemed to constitute any commitment or any representation on the part of The Shriram Finance Limited. The property is being sold with all the existing and future encumbrances whether known or unknown to the Shriram Finance Limited. The Authorized Officer / Secured Creditor shall not be responsible in any way for any third party claims / rights / dues.

   c. The Shriram Finance Limited does not undertake any responsibility to procure any permission/license, NOC, etc. in respect of the property offered for sale or for any dues like outstanding water/service charges, transfer fees, electricity dues, dues to the Municipal Corporation/local authority/Co-operative Housing Society or any other dues, taxes, levies, fees, transfer fees or any other dues of the property if any in respect of and/or in relation to the sale of the said property. Successful Bidder has to comply with the provisions of Income Tax regarding purchase of property & to pay the tax to the authorities as per applicable rates.

We have carefully gone through terms and conditions for e-auction and unconditionally accept it.		
Name of Bidder	Signature of Bidder	Date

d. Bidders are advised / cautioned to verify the concerned Revenue Records/ other Statutory authorities such as Sales Tax/Excise/Income Tax or any other etc. and shall satisfy themselves regarding the nature, description, condition, encumbrance, lien, charge, statutory dues, etc over the property before submitting their bids.

e. Bidders are advised to go through all the terms and conditions of sale and also in the corresponding public sale notice in the details before submitting the bid and participating in the online bidding/auction.

f. Statutory dues/liabilities etc., due to the Government/Local Body, if any, shall be borne by the purchaser(s).

5. **Inspection of Property/Immovable Assets:**

a. Property/Assets can be inspected on the date(s) given in the public sale notice, and on any other date at the discretion of Authorised Officer with prior appointment. For prior appointment **Please contact: G.RAGHUNATH REDDY, Contact No.:**7995070891.

b. Bidders shall inspect the property/Assets and satisfy themselves regarding the physical nature, condition, extent, etc., of the property/Assets.

c. Bidders are bound by the principle of caveat emptor (Buyer Beware).

6. **Inspection of Title Deeds:**

a. Bidders may inspect and verify the title deeds and other documents relating to the property available with Shriram Finance Limited.

7. **Submission of bid forms:**

a. **Last date for submission of bid: on or before 03.09.2025 up to 05.00 p.m.**

b. Bid form shall be submitted along with the 10 % of EMD amount on or before the last date and time given in the sale notice.

We have carefully gone through terms and conditions for e-auction and unconditionally accept it.		
Name of Bidder	Signature of Bidder	Date

c. Bidders may give offers either for one or for all the properties. In case of offers for more than one property bidders will have to deposit the EMD for each property.

d. Intending bidder should hold a valid e-mail id. All the correspondences will be done through E-mail. Interested bidders should have their own arrangements for internet service. Internet connectivity and other paraphernalia requirements shall have to be ensured by the bidders themselves. It is the sole responsibility of the bidder.

e. Bids form shall be duly filled in with all the relevant details. The bidders should submitted copies of PAN card and proof of residential address, while submitting bid form. The bidders other than individuals should also upload proper mandate for e bidding.

f. Bidders staying abroad/NRIs/PIOs/Bidders holding dual citizenship must submit photo page of his/her valid Indian Passport.

g. Incomplete/unsigned bids without EMD remittance details will be summarily rejected. NRI Bidders must necessarily enclose a copy of Photo page of his/her Passport.

h. Only copy of PAN Card, Passport, Voter's ID, Valid Driving License or Photo Identity Card issued by Govt. will be accepted as the identity document and should be submitted along with the bid form.

i. Original Identity Document copy of which is submitted along with the bid form must be produced on demand.

8. **Earnest Money Deposit (EMD):**

a. The bid shall be accompanied by the EMD as specified in the public sale notice/tender document. Earnest Money Deposit (EMD) shall be deposited through Demand Draft in favour of **Shriram Finance Limited, Bank Name:- AXIS BANK LIMITED, BRANCH-** Bandra Kurla Complex, Mumbai - 400710, Account No.230010200005265, **IFSC Code :** UTIB0000230 or by way of demand draft drawn in favour of Shriram Finance Limited, of the Nationalized Bank, payable at par Earnest Money Deposit (EMD) shall be adjusted in case of highest bidder, **otherwise refunded within 15 working days of finalization of sale**. The EMD shall not carry any interest. Further, in case possession of

property is delayed by any reason whatsoever, the auction purchaser will neither be entitled for any interest nor damages.

b. Bidders not to disclose remittance details of EMD, UTR Code, etc. to any one and to safeguard its secrecy.

c. Bidders shall preserve the remittance challan and shall produce the same as and when demanded.

d. Bid form without EMD shall be summarily rejected.

e. All details regarding remittance of EMD shall be entered in the bid form.

f. EMD, either in part or in full, is liable for forfeiture in case of default.

9. **Bid Multiplier:**

a. The bidders shall increase their bids in multiplies of the amount of **Rs.25,000/-** specified in the public sale notice/Terms and condition of Sale.

10. **Duration of Auction sale:**

a. Online auction sale will start automatically on and at the time given in the public sale notice/Tender Document.

b. Auction/Bidding time will initially be for specified period and if bidding continues, the bidding process will get automatically extended five minutes duration of each and kept open till the auction-sale concludes.

c. If any market-leading bid (bid higher than the highest at the point in time) is received within the last five minutes of closing time, the bidding time will be extended automatically by five minutes and if no bid higher than last quoted highest bid is received within the said extended five minutes, the auction sale will automatically get closed at the expiry of the extended five minute. There will thus be an extension of bidding-time, each of five minutes duration, till auction is concluded.

d. Bidders are advised to enter their bid accordingly keeping in mind the five minutes duration.

e. No complaint on time-factor or paucity of time for bidding

We have carefully gone through terms and conditions for e-auction and unconditionally accept it.		
Name of Bidder	Signature of Bidder	Date

will not be entertained.

11. **Online Bidding:**

a. Auction/ bidding will be only online bidding through the portal provided by the service provider.

b. In case of sole bidder, the sale may be accepted or deferred and property be brought for resale or otherwise sale will be deferred or cancelled.

c. In case of sole bidder, one increment in bidding is mandatory.

d. Bidders are cautioned to be careful while entering their bid amount and to check for alteration, if any, before confirming the same.

e. No request/complaint of wrong bidding will be entertained for cancelling the sale and in such case, the EMD in full will be forfeited.

f. Bidders may, subject to conditions of online service provider, may avail pre-auction training. The prospective qualified bidders may contact Auction Service Provider with phone number and email id:- **Shriram Automall India Limited (SAMIL), Fax No.+91.11.42414444, Mr.Gaurav Namboodiri , Contact No. 9833922941, Email ID : gaurav.n@samil.in** prior to the date of e-Auction.

12. **Declaration of successful bidder:**

a. Highest bidder will be declared the successful bidder and sale will be confirmed in his favour in consultation of Secured Creditor. Intimation to this effect will be given through e-mail by auction service provider/Shriram Finance Limited.

b. Highest bid will be provisionally accepted on "subject to approval" basis and the highest bidder shall not have any right/title over the property until the sale is confirmed by the Authorized Officer.

c. All intimations to bidders/auction purchaser will be primarily through e-mail by the auction service provider/ Shriram Finance Limited.. Date of sending e-mail will be considered as date of intimation. If no intimation reaches, bidders are

We have carefully gone through terms and conditions for e-auction and unconditionally accept it.		
Name of Bidder	Signature of Bidder	Date

expected to take efforts to find out status from Shriram Finance Limited. Non-receipt of intimation should not be an excuse for default/non-payment.

13. **Deposit of purchase price:**

a. The bidder declared successful, shall pay, immediately on the same day after such declaration, a deposit of 25% (less EMD already paid) on the amount of his purchase money.

b. In case of the auction-sale proceeding and concluding beyond the banking transaction hours, the deposit of 25% of purchase price (less EMD already paid) shall be deposit within 24 hours.

c. The balance amount of purchase money shall be paid on or before the 15th (Fifteenth) day from the date of the sale or within such period as may be extended, for the reason to be recorded, by the Authorised Officer.

d. If the Sale Price is more than 50,00,000 (Rupees Fifty Lakh Only) then the auction purchaser/successful bidder has to deduct 1% of the sale price as TDS in the name of the owner of the property & remit it to Income Tax Department as per section 194 IA of the Income Tax Department and only 99% of the sale price has to be remit to Shriram Finance Limited. The Sale Certificate will be issued only on the receipt of Form 26QB & Challan for having remitted the TDS.

14. **Default of Payment:**

a. Default of payment of 25% of bid amount (less EMD) on the same day or within 24 hours as stated in para 13(b) above and 75% of balance bid amount within the stipulated time shall render automatic cancellation of sale without any notice.

b. The EMD and any other monies paid by the successful bidder shall be forfeited by the Authorised Officer of the Shriram Finance Limited.

15. **Sale Certificate / Payment of Stamp Duty:**

a. On confirmation of the sale by the Shriram Finance Limited and compliance of the terms of payment, The Authorized Officer shall issue a certificate of sale of the

We have carefully gone through terms and conditions for e-auction and unconditionally accept it.		
Name of Bidder	Signature of Bidder	Date

said property in favour of the successful bidder/purchaser in the form given in Appendix V to Enforcement of Security Interest Rules. The sale certificate shall be issued only in the same name in which the tender /bid is submitted.

b. No request for inclusion/substitution of names, other than those mentioned in the bid, in the sale certificate will be entertained.

c. Sale Confirmation/Sale Certificate shall be collected in person or through an authorized person with authority letter.

d. The successful bidder would bear all the charges/fees payable for conveyance such as stamp duty, registration fee or any other cost as applicable as per law. All statutory/non statutory dues, taxes, rates, assessments, charges fees etc. will be responsibility of the successful bidder only.

e. The Sale Certificate will not be issued pending operation of any stay/ injunction/ restraint order passed by the DRT/DRAT/High Court or any other court against the issue of Sale Certificate. Further no interest will be paid on the amount deposited during this period.

f. No request for return of deposit either in part or full/cancellation of sale will not be entertained.

16. **Return of EMD:**

a. EMD of unsuccessful bidders will be returned through NEFT/RTGS transfer to the SFL account details provided by them in the bid form and intimated via their email id.

b. Unsuccessful bidders shall ensure return of their EMD and if not, immediately to contact the Authorized Officer of the Shriram Finance Limited.

17. **Stay/Cancellation of Sale:**

a. In case of stay of further proceedings by DRT/DRAT/High Court or any other Court, the auction may either be deferred or cancelled and persons participating in the sale shall have no right to claim damages, compensation or cost for such postponement or cancellation.

We have carefully gone through terms and conditions for e-auction and unconditionally accept it.		
Name of Bidder	Signature of Bidder	Date

b. Default in payment of 25% of the purchase price or the balance purchase price within the stipulated/extended time shall result in forfeiture and cancellation of sale and The Shriram Finance Limited will be entitled to re-auction the same.

18. **Delivery of Title Deeds:**

a. The title deeds and other documents related to the property and deposited with the Shriram Finance Limited for creation of Equitable Mortgage/Simple Mortgage shall be delivered to the Successful bidder/Auction Purchaser, at the time on execution of the Sale Certificate.

19. **Delivery of possession:**

a. All expenses and incidental charges there to shall be borne by the auction purchaser.

20. **Other Conditions:**

a. The Authorized Officer will be at liberty to amend/ modify/ delete any of the conditions as may be deemed necessary in the light of facts and circumstances of each case.

b. The Shriram Finance Limited has the absolute right and discretion to accept or reject any bid or adjourn/postpone/cancel the sale/modify any terms and conditions of the sale without any prior notice and assigning any reason.

c. The Authorized Officer reserves the right to accept or reject all or any bid or bids without assigning any reason and to postpone or cancel the sale without assigning any reason.

d. Bidders shall be deemed to have read and understood all the conditions of sale and are bound by the same.

e. No counter-offer/conditional offer/conditions by the bidder and/or successful-bidder will not be entertained.

f. The Borrowers attention is invited to the provisions of sub-section 8 of section 13 of the Act in respect of time available, to redeem the secured asset.

g. Particulars specified in respect of the property in the

We have carefully gone through terms and conditions for e-auction and unconditionally accept it.		
Name of Bidder	Signature of Bidder	Date

public notice have been stated to the best of the information of the Authorized Officer/Shriram Finance Limited and Shriram Finance Limited would not entertain any claim or representation in that regard from the bidders.

h. The Borrower/Guarantors, who are liable for the said outstanding dues, shall treat this Sale Notice as a notice under Rule 8 (6) of the Security Interest (Enforcement) Rules, about the holding of above mentioned auction sale.

i. Disputes, if any, shall be within the jurisdiction of KURNOOL **Courts** only.

j. Words and expressions used herein above shall have the same meanings respectively assigned to them in SARFAESI Act, 2002, and the Rules framed thereunder.

Place: KURNOOL

Date: 31.07.2025

Authorized officer

(Shriram Finance Limited)

Note: It is informed that " Shriram City Union Finance Limited " has been amalgamated with " Shriram Transport Finance Limited " as per order of Hon'ble NCLT, Chennai on 09.11.2022 in C.P. No: 69-76 of 2022, Subsequently, the name of M/s. Shriram Transport Finance Company Limited stands changed to M/s. Shriram Finance Limited with effect from 30.11.2022 as per "Certificate of Incorporation Pursuant to change of Name" as certified by Registrar of Companies under Ministry of Corporate Affairs.

We have carefully gone through terms and conditions for e-auction and unconditionally accept it.		
Name of Bidder	Signature of Bidder	Date

AUTHORIZED OFFICER SHRIRAM FINANCE LTD, ZONAL OFFICE, KURNOOL.

E Auction sale notice in respect of immovable properties belonging to Mr.M. MAHESWARA REDDY (DIED).

E Auction Sale Notice for sale of the Immovable Assets under the Securitisation and Reconstructions of Financial Assets and Enforcement of Security interest Act,2002 read with Security Interest (Enforcement) Rules under Rule 9 (1) issued now after expiry of 30 days of the **Intending sale Notice dated** 15.05.2025. Since all of you have failed to exercise your right of redemption as contemplated under section 13 (8) of Act 54/2002 r/w Rule 8 (6) of the Security interest (Enforcement) Rules,2002, this notice for e-auction sale is issued. This is to inform the borrowers / guarantors/ mortgagers / co-applicants / co-borrowers

This is to inform you

1. **M.MAHESWARA REDDY, (DIED) (PROPOSED LRS 4 TO 6) S/O.M.SIVA NAGI REDDY.H.NO.7-411, GOKARI COLONY, CHINTHAKUNTLA (V), ALLAGADDA (M), KURNOOL (DT). PIN.518543. CELL NO.9966417891.**
2. **E.NAGA SEKHAR REDDY, S/O.E.LAKSHMI REDY,H.NO: 6-30,VASUDEVAPURAM (V), RAJUPALEM (M), KADAPA (DT). CELL NO.9985553296. OCC: PESTICIDES BUSINESS.**
3. **M.VENKATA LAKSHMAMMA W/O.M.MAHESWARA REDDY(LATE).H.NO: 7-411,GOKARI VEEDHI, CHINTAKUNTA, ALLAGADDA (M), KURNOOL (DT).518543.**
4. **(LR OF M.MAHESWARA REDDY) M.VENKATA LAKSHMAMMA W/O.M.MAHESWARA REDDY (LATE).H.NO: 7-411, GOKARI VEEDHI, CHINTAKUNTA, ALLAGADDA (M), KURNOOL (DT).518543.**
5. **(LR OF M.MAHESWARA REDDY) M.SIVA PRASAD REDDY S/O.M.MAHESWARA REDDY (LATE).H.NO: 7-411, GOKARI VEEDHI, CHINTAKUNTA, ALLAGADDA (M), KURNOOL (DT).518543.**
6. **(LR OF M.MAHESWARA REDDY) M.HEMA LATHA D/O.M.MAHESWARA REDDY (LATE).H.NO: 7-411, GOKARI VEEDHI, CHINTAKUNTA, ALLAGADDA (M), KURNOOL (DT).518543.**

1. That , we M/s. Shriram Finance Limited (Formerly known as Shriram City Union Finance Limited) It is informed that " Shriram City Union Finance Limited " has been amalgamated with " Shriram Transport Finance Limited " as per order of Hon'ble NCLT, Chennai on

09.11.2022 in C.P. No: 69-76 of 2022, Subsequently, the name of M/s. Shriram Transport Finance Company Limited stands changed to M/s. Shriram Finance Limited with effect from 30.11.2022 as per "Certificate of Incorporation Pursuant to change of Name" as certified by Registrar of Companies under Ministry of Corporate Affairs. registered under Companies Act,2013 , registered with RBI to do Non-Banking Finance Business, having registered office at Sri Towers, Plot No.14A, South Phase, Industrial Estate, Guindy, Chennai- 600032, Authorized Officer SHRIRAM FINANCE LIMITED, D.NO: 50-760-114A, 3rd FLOOR, SAMSUNG PLAZA, GAYATRI ESTATE, GOOTY ROAD, KURNOOL DIST - 518003 *and* branch office at D.NO:25/586, 1st FLOOR, GUPTHA BULIDINGS, SRINIVASA NAGAR, NANDYAL,NANDYAL DIST - 518501 (hereinafter referred as Company/ Lender) hereby issue the following notice as under.

2. We refer to our Demand Notices dated **21.07.2022** issued by us under Section 13(2) of the Securitisation and Reconstruction of Financial Assets and Enforcement of Security Interest Act,2002 (hereinafter referred to as "SARFAESI Act"), wherein we had called upon you to pay the dues of **Rs. Rs.1,27,61,088/- (Rupees One Crore Twenty Seven Lakhs Sixty One Thousand and Eighty eight Only)** in loan account no. **NADY1TF1710250005** along with further interest, expenses and other costs till the payment of entire amount as payable by you all under the facility granted by Shriram Finance Limited Within 60 days from the date of the said notice. You have since then failed and neglected to pay the amount as demanded.

3. Consequently the secured creditor has already issued **Notice dated** 16.11.2022 under section 13 (4) notifying you all that the secured creditor represented by its Authorised Officer has already taken physical possession of the properties described therein on 12-03-2024 under the provision of SARFAESI Act and The Security Interest (Enforcement) Rules, 2002 have been complied with and Shriram Finance Limited now proposes to sell the secured asset as described hereunder by public auction and/or any other methods as prescribed under the provisions of law and rules. after a period of 30 days from the date of publication of this notice in the manner described under the law and rules on the basis of 'As is where is basis & As is what is basis & Whatever there is basis' through Online Public e-Auction, realise the debt notified under demand notice dated 21.07.2022 ie an outstanding amount of

Rs.1,27,61,088/- (Rupees One Crore Twenty Seven Lakhs Sixty One Thousand and Eighty eight Only) along with interest, expenses , charges, Legal and all incidental costs

4. It is hereby informed you that we are going to conduct Online Auction as per the given below Schedule:

S.No	PARTICULARS	DETAILS
1.	Date of Auction	05.09.2025
2.	Time of Auction	11.00 AM to 1.00 PM
3.	Place of Auction	Web Portal: https://eauctions.samil.in/home
4.	Mode of Auction	E-Auction
5.	Last Date for Submission of Bid (EMD)	03.09.2025 up to 05.00 P.M
6.	Inspection Date & Time	On or before 01.09.2025 Time 10.00 a.m. to 05.00 P.M
7.	Loan agreement No's	NADY1TF1710250005
8.	Outstanding amount	Total amount of Rs.1,27,61,088/- (Rupees One Crore Twenty Seven Lakhs Sixty One Thousand and Eighty eight Only) (Interest Charges up to 21.07.2022) with further interest from the date of above notice, Other charges legal and other costs which shall be applied in loan Account No. NADY1TF1710250005 till closure of this loan.
9.	Earnest Money Deposit Details(EMD) Details	EMD to be deposited by way of Demand Draft In favour of **SHRIRAM FINANCE LIMITED,** BANK NAME- AXIS BANK LIMITED, BRANCH- Bandra Kurla Complex, Mumbai - 400710, Account No.230010200005265, IFSC Code: UTIB0000230.

10.	Description of mortgage property(Secured Asset)	Kurnool District, Nandyal Registration-District. Allagadda Sub District,Allagadda Mandal, G.Jambuladinne Gram Panchayat and village accounts, sy.No.346/18 an extent of Ac.0.44 cents or 2129.6 sq.yards of land,bounded on:- EAST : N.H.Road. WEST : Land of Bollavaram Ramadevi. NORTH : Land of Bollavaram Ramadevi. SOUTH : Land of Oruganti Narasimha Sashtri. Within these, Constructed RCC building and running a hotel called "Siva Priya" along with all fixtures and appurtenant site therein. (This property corresponds to Doc.No: 3276/2017 of S.R.O. Allagadda).
11.	Reserve Price of the Property	**Rs. 95,94,000 /-** (Ninety Five Lakhs Ninety Four Thousand Rupees Only) *EMD amount :* **Rs.9,59,400/-** (Nine Lakhs Fifty nine thousand Four hundred rupees only).

E-auction is as per the terms and conditions enclosed herewith.

Thanking you,

For Shriram Finance Limited

DATE: 31.07.2025

Authorized Officer

Place: Kurnool.

AUTHORIZED OFFICER SHRIRAM FINANCE LTD, ZONAL OFFICE, KURNOOL.

E Auction sale notice in respect of immovable properties belonging to

Mr.M. MAHESWARA REDDY (DIED).

E Auction Sale Notice for sale of the Immovable Assets under the Securitisation and Reconstructions of Financial Assets and Enforcement of Security interest Act,2002 read with Security Interest (Enforcement) Rules under Rule 9 (1) issued now after expiry of 30 days of the **Intending sale Notice dated** 15.05.2025. Since all of you have failed to exercise your right of redemption as contemplated under section 13 (8) of Act 54/2002 r/w Rule 8 (6) of the Security interest (Enforcement) Rules,2002, this notice for e-auction sale is issued. This is to inform the borrowers / guarantors/ mortgagers / co-applicants / co-borrowers

This is to inform you

1. **M.MAHESWARA REDDY, (DIED) (PROPOSED LRS 4 TO 6) S/O.M.SIVA NAGI REDDY.H.NO.7-411, GOKARI COLONY, CHINTHAKUNTLA (V), ALLAGADDA (M), KURNOOL (DT). PIN.518543. CELL NO.9966417891.**
2. **E.NAGA SEKHAR REDDY, S/O.E.LAKSHMI REDY,H.NO: 6-30,VASUDEVAPURAM (V), RAJUPALEM (M), KADAPA (DT). CELL NO.9985553296. OCC: PESTICIDES BUSINESS.**
3. **M.VENKATA LAKSHMAMMA W/O.M.MAHESWARA REDDY(LATE).H.NO: 7-411,GOKARI VEEDHI, CHINTAKUNTA, ALLAGADDA (M), KURNOOL (DT).518543.**
4. **(LR OF M.MAHESWARA REDDY) M.VENKATA LAKSHMAMMA W/O.M.MAHESWARA REDDY (LATE).H.NO: 7-411, GOKARI VEEDHI, CHINTAKUNTA, ALLAGADDA (M), KURNOOL (DT).518543.**
5. **(LR OF M.MAHESWARA REDDY) M.SIVA PRASAD REDDY S/O.M.MAHESWARA REDDY (LATE).H.NO: 7-411, GOKARI VEEDHI, CHINTAKUNTA, ALLAGADDA (M), KURNOOL (DT).518543.**
6. **(LR OF M.MAHESWARA REDDY) M.HEMA LATHA D/O.M.MAHESWARA REDDY (LATE).H.NO: 7-411, GOKARI VEEDHI, CHINTAKUNTA, ALLAGADDA (M), KURNOOL (DT).518543.**

1. That , we M/s. Shriram Finance Limited (Formerly known as Shriram City Union Finance Limited) It is informed that " Shriram City Union Finance Limited " has been amalgamated with " Shriram Transport Finance Limited " as per order of Hon'ble NCLT, Chennai on 09.11.2022 in C.P. No: 69-76 of 2022, Subsequently, the name of M/s. Shriram Transport

Finance Company Limited stands changed to M/s. Shriram Finance Limited with effect from 30.11.2022 as per "Certificate of Incorporation Pursuant to change of Name" as certified by Registrar of Companies under Ministry of Corporate Affairs. registered under Companies Act,2013 , registered with RBI to do Non-Banking Finance Business, having registered office at Sri Towers, Plot No.14A, South Phase, Industrial Estate, Guindy, Chennai- 600032, Authorized Officer SHRIRAM FINANCE LIMITED, D.NO: 50-760-114A, 3rd FLOOR, SAMSUNG PLAZA, GAYATRI ESTATE, GOOTY ROAD, KURNOOL DIST - 518003 *and* branch office at D.NO:25/586, 1st FLOOR, GUPTHA BULIDINGS, SRINIVASA NAGAR, NANDYAL,NANDYAL DIST - 518501 (hereinafter referred as Company/ Lender) hereby issue the following notice as under.

2. We refer to our Demand Notices dated **21.07.2022** issued by us under Section 13(2) of the Securitisation and Reconstruction of Financial Assets and Enforcement of Security Interest Act,2002 (hereinafter referred to as "SARFAESI Act"), wherein we had called upon you to pay the dues of **Rs. Rs.1,27,61,088/- (Rupees One Crore Twenty Seven Lakhs Sixty One Thousand and Eighty eight Only)** in loan account no. **NADY1TF1710250005** along with further interest, expenses and other costs till the payment of entire amount as payable by you all under the facility granted by Shriram Finance Limited Within 60 days from the date of the said notice. You have since then failed and neglected to pay the amount as demanded.

3. Consequently the secured creditor has already issued **Notice dated** 16.11.2022 under section 13 (4) notifying you all that the secured creditor represented by its Authorised Officer has already taken physical possession of the properties described therein on 12-03-2024 under the provision of SARFAESI Act and The Security Interest (Enforcement) Rules, 2002 have been complied with and Shriram Finance Limited now proposes to sell the secured asset as described hereunder by public auction and/or any other methods as prescribed under the provisions of law and rules. after a period of 30 days from the date of publication of this notice in the manner described under the law and rules on the basis of 'As is where is basis & As is what is basis & Whatever there is basis' through Online Public e-Auction, realise the debt notified under demand notice dated 21.07.2022 ie an outstanding amount of

Rs.1,27,61,088/- (Rupees One Crore Twenty Seven Lakhs Sixty One Thousand and Eighty eight Only) along with interest, expenses , charges, Legal and all incidental costs

4. It is hereby informed you that we are going to conduct Online Auction as per the given below Schedule:

S.No	PARTICULARS	DETAILS
1.	Date of Auction	05.09.2025
2.	Time of Auction	11.00 AM to 1.00 PM
3.	Place of Auction	Web Portal: https://eauctions.samil.in/home
4.	Mode of Auction	E-Auction
5.	Last Date for Submission of Bid (EMD)	03.09.2025 up to 05.00 P.M
6.	Inspection Date & Time	On or before 01.09.2025 Time 10.00 a.m. to 05.00 P.M
7.	Loan agreement No's	NADY1TF1710250005
8.	Outstanding amount	Total amount of Rs.1,27,61,088/- (Rupees One Crore Twenty Seven Lakhs Sixty One Thousand and Eighty eight Only) (Interest Charges up to 21.07.2022) with further interest from the date of above notice, Other charges legal and other costs which shall be applied in loan Account No. NADY1TF1710250005 till closure of this loan.
9.	Earnest Money Deposit Details(EMD) Details	EMD to be deposited by way of Demand Draft In favour of **SHRIRAM FINANCE LIMITED,** BANK NAME- AXIS BANK LIMITED, BRANCH- Bandra Kurla Complex, Mumbai - 400710, Account No.230010200005265, IFSC Code: UTIB0000230.

10.	Description of mortgage property(Secured Asset)	Kurnool District, Nandyal Registration-District. Allagadda Sub District,Allagadda Mandal, G.Jambuladinne Gram Panchayat and village accounts, sy.No.346/18 an extent of Ac.0.44 cents or 2129.6 sq.yards of land,bounded on:- EAST : N.H.Road. WEST : Land of Bollavaram Ramadevi. NORTH : Land of Bollavaram Ramadevi. SOUTH : Land of Oruganti Narasimha Sashtri. Within these, Constructed RCC building and running a hotel called "Siva Priya" along with all fixtures and appurtenant site therein. (This property corresponds to Doc.No: 3276/2017 of S.R.O. Allagadda).
11.	Reserve Price of the Property	**Rs. 95,94,000 /-** (Ninety Five Lakhs Ninety Four Thousand Rupees Only) *EMD amount :* **Rs.9,59,400/-** (Nine Lakhs Fifty nine thousand Four hundred rupees only).

E-auction is as per the terms and conditions enclosed herewith.

Thanking you,

For Shriram Finance Limited

For Shriram Finance Ltd.

G. R. Reddy

Authorised Officer

Authorized Officer

DATE: 31.07.2025

Place: Kurnool.

KNL camp B S.O 518002
RL RN666612614IN, IVR No1: 18002666868
01-08-2025 10:27:03, Counter No: 3
To: E NAGA SKEHAR REDDY
VAJUDEVAPURAM, Y.S.R., 516175

भारतीय डाक India Post

From: SHRIRAM FINANCE LTD
ZONAL OFFICE, KURNOOL, 518002
Base Amt: 52.00
To: E NAGA SKEHAR REDDY
P.Mode: Cash
POD:Yes-Chg: 10, www.indiapost.gov.in

KNL camp B S.O 518002
RL RN666612852IN, IVR No1: 18002666868
01-08-2025 10:27:39, Counter No: 3
To: M VENKATA LAKSHMAMMA
CHINTHAKUNTA, NANDYAL, 518543
From: SHRIRAM FINANCE LTD
ZONAL OFFICE, KURNOOL, 518002
Base Amt: 52.00
To: M VENKATA LAKSHMAMMA
P.Mode: Cash
POD:Yes-Chg: 10, www.indiapost.gov.in

भारतीय डाक India Post

KNL camp B S.O 518002
RL RN666614045IN, IVR No1: 18002666868
01-08-2025 10:28:06, Counter No: 3
To: M VENKATA LAKSHMAMMA
CHINTAKUNTA, NANDYAL, 518543
From: SHRIRAM FINANCE LTD
ZONAL OFFICE, KURNOOL, 518002
Base Amt: 52.00
To: M VENKATA LAKSHMAMMA
P.Mode: Cash
POD:Yes-Chg: 10, www.indiapost.gov.in

भारतीय डाक India Post

KNL camp B S.O 518002
RL RN666613929IN, IVR No1: 18002666868
01-08-2025 10:28:37, Counter No: 3
To: M SHIVA PRASAD REDDY
CHINTAKUNTA, NANDYAL, 518543
From: SHRIRAM FINANCE LTD
ZONAL OFFICE, KURNOOL, 518002
Base Amt: 52.00
To: M SHIVA PRASAD REDDY
P.Mode: Cash
POD:Yes-Chg: 10, www.indiapost.gov.in

भारतीय डाक India Post

KNL camp B S.O 518002
RL RN666613800IN, IVR No1: 18002666868
01-08-2025 10:29:07, Counter No: 3
To: M HEMALATHA
CHINTAKUNTA, NANDYAL, 518543
From: SHRIRAM FINANCE LTD
ZONAL OFFICE, KURNOOL, 518002
Base Amt: 52.00
To: M HEMALATHA
P.Mode: Cash
POD:Yes-Chg: 10, www.indiapost.gov.in

भारतीय डाक India Post

Booking Ref.ID: 11660250010825673371
No of Articles: 5
Total Base Tariff: 260
Total CGST: 23 Total SGST: 23
Prepaid: 0
Net Amount: 306
Track @ www.indiapost.gov.in

भारतीय डाक India Post

Addressee Absent
So Return to sender
by [illegible]

VDS BPM
Vasudevapuram

To

E. Naga Sekhar Reddy

S/O E. Lakshmi Reddy

HNO : 6-30

Vasudevapuram (V),

Rajupalem (M),

Kadapa (DT)

516175

Mobil NO: 9985553296

RN666612614IN

From

SHRIRAM FINANCE LTD.

ZONAL OFFICE

D.No: 50-760-114A, 4th Floor,

U/S Samsung Smart Plaza,

Gayatri Estate, GOOTY Road

KURNOOL-518002

uy

Sale Notice

आर. पी - 54
R.P - 54

भारतीय डाक विभाग
DEPARTMENT OF POSTS - INDIA
पावती / ACKNOWLEDGEMENT

पंजीकृत पत्र / पार्सल प्राप्त हुआ
Received Registered Letter / Parcel NADYITF1710250005 RL का / of.
क्रमांक / No. तारीख / Dated.
बीमा का मूल्य रुपयों मे
Insured for Rupees E. Naga Jekhar Reddy
H.NO. 6-30
प्राप्तकर्ता
Addressed to Vasudevapuram (V)

को / on...............

वितरण डाकघर का तारीख - मोहर
Date Stamp of office of delivery

हस्ताक्षर और नाम / Signature and Name

★ यदि लागू न हो तो काट दें।
★ Strike out if not relevant

04/08/25 ⟶ Addressee Absent
05/08/25 ⟶ Addressee Absent
06/08/25 ⟶ Addressee Absent
07/08/25 ⟶ Addressee Absent
08/08/25 ⟶ Addressee Absent
09/08/25 ⟶ Address Absent so Return to sender

TO

M. Venkata Lakshmamma
W/O M. Maheswara Reddy (Late)
HNO: 7-411
Gokari veedhi,
Chintakunta (V),
Allagadda (M),
Kurnool (Dt)
518543

R
RN666612852IN

From.

SHRIRAM FINANCE LTD.
ZONAL OFFICE
D.No: 50-760-114A, 4th Floor,
U/S Samsung Smart Plaza,
Gayatri Estate, GOOTY Road

Sale Notice

आर. पी - 54
R.P - 54

भारतीय डाक विभाग
DEPARTMENT OF POSTS - INDIA
पावती / ACKNOWLEDGEMENT

भारतीय डाक
India Post

R3

पंजीकृत पत्र / पार्सल प्राप्त हुआ
Received Registered Letter / Parcel / NADYITF17102500005

क्रमांक / No.	तारीख / Dated.	का / of.

बीमा का मूल्य रुपयों मे
Insured for Rupees M. venkata lakshmamma

प्राप्तकर्ता H.No: 7-4-11
Addressed to Chintakunta (V)

★ यदि लागू न हो तो काट दें ।
★ Strike out if not relevant

को / on............................

वितरण डाकघर का तारीख - मोहर
Date Stamp of office of delivery

हस्ताक्षर और नाम / Signature and Name

KBL camp B S.O 518002
01-08-2025 10:27:39, Counter No:
Wt:95(Actual)
Base Amt: 52.00
RM669612852IN, IVR NO: 18002666868
From:Hub
Wt:95(Actual)
Del PO: CHINTHAKUNTA, NANDYAL, 518543

भारतीय डाक
India Post

7-8-25

Left R.T.S

To

M. Venkata Lakshmamma,

W/O M. Maheswara Reddy (Late),

HNO: 7-411,

Gokari veedhi,

Chintakunta (V)

Allagadda (M),

Kurnool (Dt).

518543

RN666614045IN

From

SHRIRAM FINANCE LTD.
ZONAL OFFICE
D.No: 50-760-114A, 4th Floor,
U/S Samsung Smart Plaza,
Gayatri Estate, GOOTY Road

34

Sale Notice

आर. पी - 54
R.P - 54

भारतीय डाक विभाग
DEPARTMENT OF POSTS - INDIA
पावती / ACKNOWLEDGEMENT

भारतीय डाक India Post

पंजीकृत पत्र / पार्सल प्राप्त हुआ
Received Registered Letter / Parcel NHD41TF1HO250005

क्रमांक / No.	तारीख / Dated.	का / of.

बीमा का मूल्य रुपयों मे
Insured for Rupees M. Venkata Lakshmamma

प्राप्तकर्ता H.NO: 7-411
Addressed to Chintakunta [illegible]

★ यदि लागू न हो तो काट दें ।
★ Strike out if not relevant

को / on............................

वितरण डाकघर का तारीख - मोहर
Date Stamp of office of delivery

हस्ताक्षर और नाम / Signature and Name

S.A. 2 08 25 ALLAGADDA

7-8 25

M.O. 1 8 25

Left R.T.S.

SHRI...

TO

M. Shiva prasad Reddy,

S/o M. Maheswara Reddy (Late).

HNO: 7-411,

Gokari veedhi

Chinta Kunta (V)

Allagadda (M)

Kurnool (Dt).

518543

FROM

SHRIRAM FINANCE LTD.
ZONAL OFFICE
D.No: 50-760-114A, 4th Floor,
U/S Samsung Smart Plaza,

Sale Notice

आर. पी - 54
R.P - 54

भारतीय डाक विभाग
DEPARTMENT OF POSTS - INDIA
पावती / ACKNOWLEDGEMENT

पंजीकृत पत्र / पार्सल प्राप्त हुआ
Received Registered Letter / Parcel RDY1TF1710250005 RS

क्रमांक / No.	तारीख / Dated.	का / of.

बीमा का मूल्य रुपयों मे
Insured for Rupees M. Shiva Prasad Reddy
प्राप्तकर्ता H.NO: 7-411
Addressed to Chintakunta (V)

★ यदि लागू न हो तो काट दें ।
★ Strike out if not relevant

को / on............................

वितरण डाकघर का तारीख - मोहर
Date Stamp of office of delivery

हस्ताक्षर और नाम / Signature and Name

KNL camp B S.O 518002
01-08-2025 10:28:37, Counter No:
Wt:95(Actual)
Base Amt: 52.00

RM869139929IN, IVR NO: 18002666868
From:Hub
Wt:95(Actual)
Del PO: CHINTAKUNTA, HARDVAL, 518543

भारतीय डाक
India Post

7-8-25

1-8-25

Neft R.T.S

10

M. Hema Latha
D/O M. Maheswara Reddy [late],
H.NO: 7/411
Gokari veedhi
Chintakunta (V)
Allagadda (M)
Kurnool (Dt)
518543

From

SHRIRAM FINANCE LTD.
ZONAL OFFICE
D.No: 50-760-114A, 4th Floor,
U/S Samsung Smart Plaza,

RN666613800IN

Sale Notice

आर. पी - 54
R.P - 54

भारतीय डाक विभाग
DEPARTMENT OF POSTS - INDIA

भारतीय डाक India Post

Rb

पावती / ACKNOWLEDGEMENT

पंजीकृत पत्र / पार्सल प्राप्त हुआ
Received Registered Letter / Parcel NADY1TF1710250005

क्रमांक / No..	तारीख / Dated.	का / of.

बीमा का मूल्य रुपयों मे
Insured for Rupees M. Hemalatha

प्राप्तकर्ता HNO: 7-411
Addressed to Chinta Kunta (V)

★ यदि लागू न हो तो काट दें।
★ Strike out if not relevant

को / on.............................

वितरण डाकघर का तारीख - मोहर
Date Stamp of office of delivery

हस्ताक्षर और नाम / Signature and Name

KNL camp 8 S.O 518002
01-08-2025 10:29:07, Counter No:
Wt:95(Actual)
Base Amt: 52.00
RN566613800IN, IVR NO: 18002666068
From:Hub
Wt:95(Actual)
Del PO: CHINTAKUNTA, NANDYAL, 518544

भारतीय डाक India Post

Left. R.T.S